





# Summer 2023 Construction Campus Access Guide

revised 5/18/23

## LEGEND

-  Accessible Building Entry
-  Campus Map & INFORMATION
-  Handicapped Accessible Parking
-  Blue Security Phone
-  Vehicular Entry to Campus

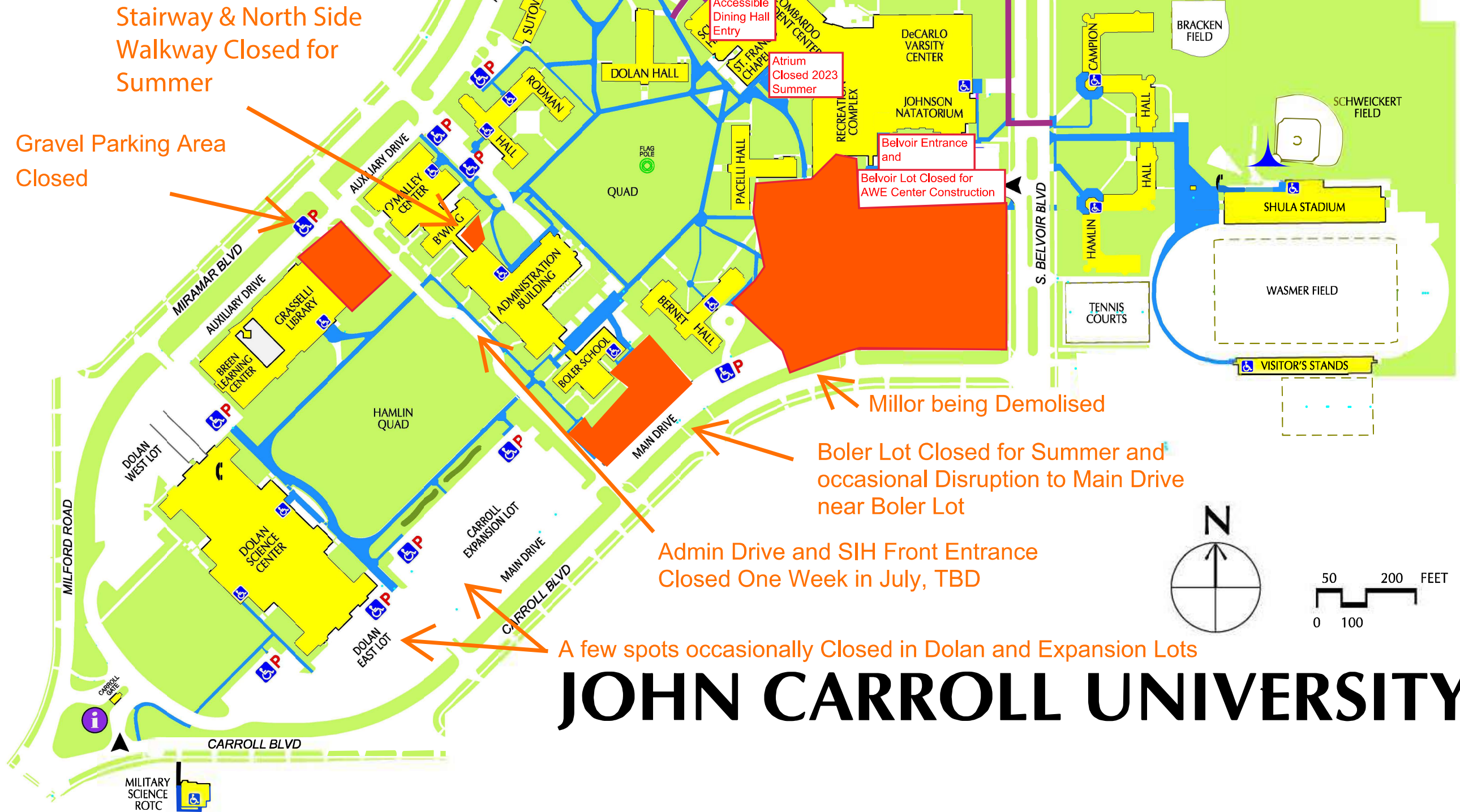

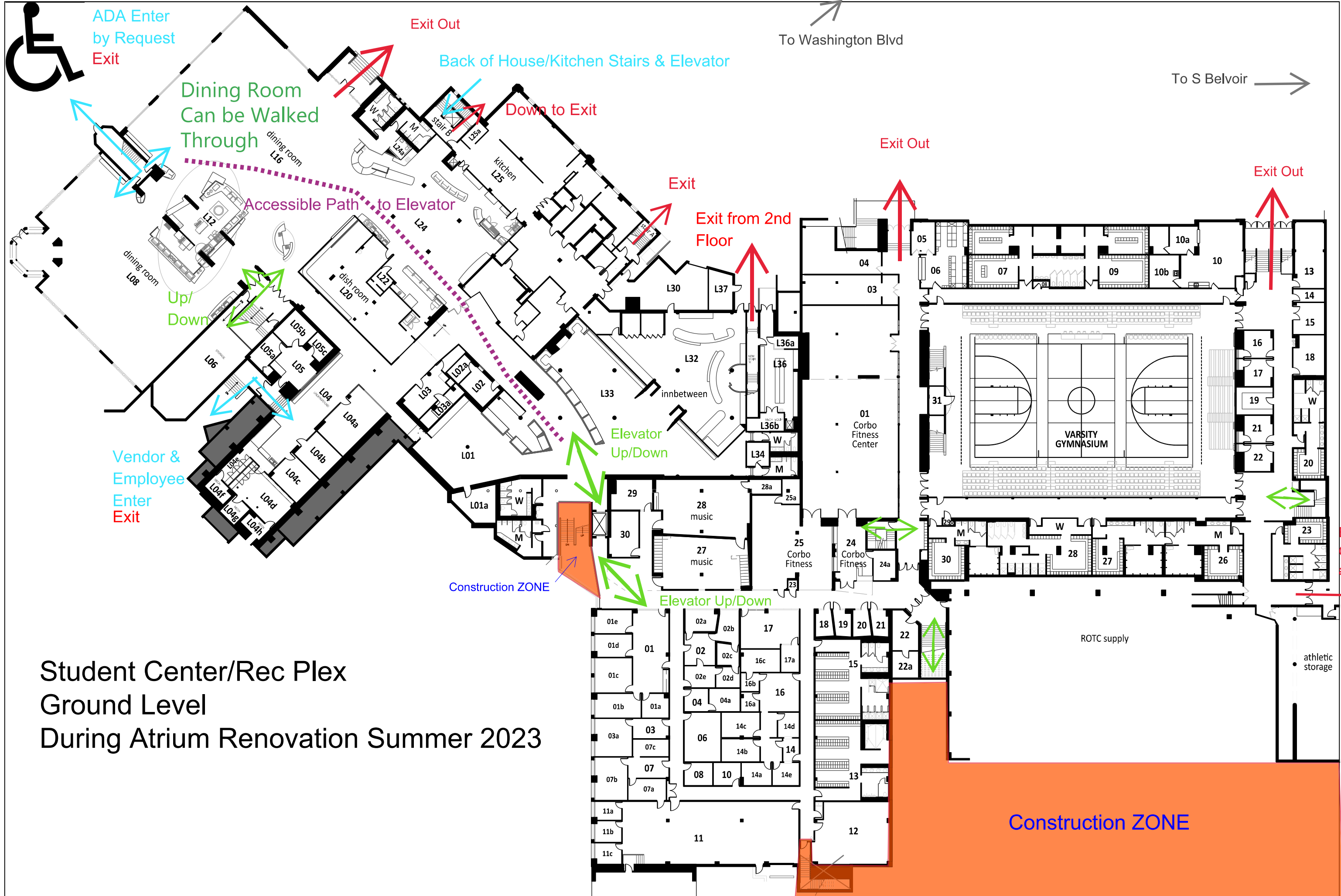

Student Center/Rec Plex  
 Ground Level  
 During Atrium Renovation Summer 2023

# Student Center/Rec Plex First Level During Atrium Renovation Summer 2023

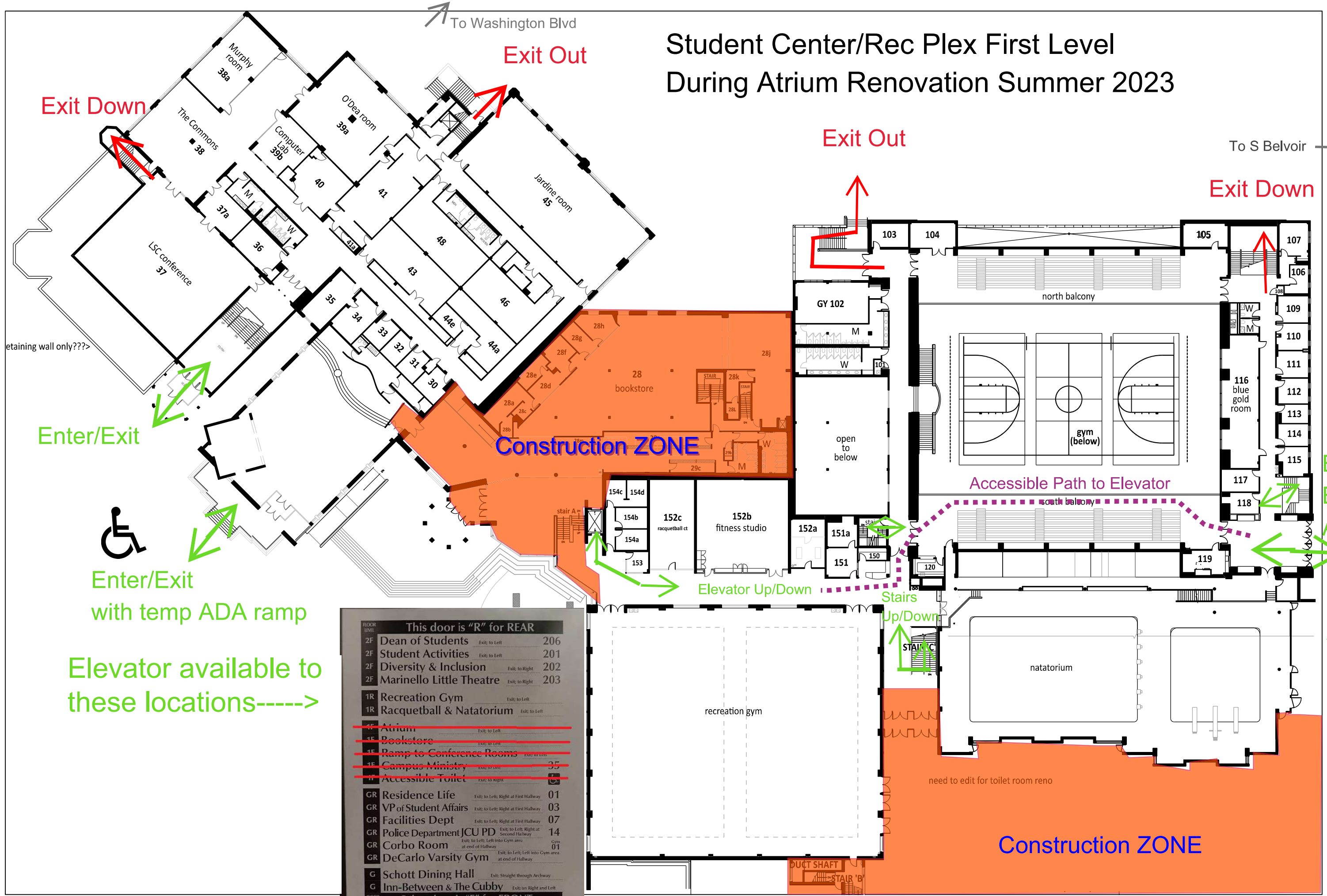

Exit Down

Exit Out

Exit Out

Exit Down

Enter/Exit

Construction ZONE

Accessible Path to Elevator

Enter  
Exit  
ADA

Enter/Exit  
with temp ADA ramp

Elevator Up/Down

Stairs  
Up/Down

Elevator available to  
these locations----->

FLOOR LEVEL	Room	Exit	Room
This door is "R" for REAR			
2F	Dean of Students	Exit to Left	206
2F	Student Activities	Exit to Left	201
2F	Diversity & Inclusion	Exit to Right	202
2F	Marinello Little Theatre	Exit to Right	203
1R	Recreation Gym	Exit to Left	
1R	Racquetball & Natatorium	Exit to Left	
1F	Atrium	Exit to Left	
1F	Bookstore	Exit to Left	
1F	Ramp to Conference Rooms	Exit to Left	
1F	Campus Ministry	Exit to Left	35
1F	Accessible Toilet	Exit to Right	
GR	Residence Life	Exit to Left; Right at First Hallway	01
GR	VP of Student Affairs	Exit to Left; Right at First Hallway	03
GR	Facilities Dept	Exit to Left; Right at First Hallway	07
GR	Police Department JCU PD	Exit to Left; Right at Second Hallway	14
GR	Corbo Room	Exit to Left; Left into Gym area at end of Hallway	01
GR	DeCarlo Varsity Gym	Exit to Left; Left into Gym area at end of Hallway	
G	Schott Dining Hall	Exit: Straight through Archway	
G	Inn-Between & The Cubby	Exit: on Right and Left	
Other door is "F" for FRONT			

Auto-Matic Door  
Coming Early to Mid Summer

Construction ZONE

Student Center/Rec Plex  
Second Level During  
Atrium Renovation Summer 2023

